## Woman's Club Installs New Officers

The Woman's Club of Appomattox met on Monday evening at the Parkway Restaurant for a dinner and the installation of new officers.

Officers installed for a two-year term were, front row, left to right, Mrs. Louise Plunkett, Historian; Mrs. Dorothy W. Davidson, 2nd Vice President; Mrs. Frances Hill, 1st Vice President; and standing, left to right, were Mrs. Ruth Webb, Installing Officer; Mrs. Rachel F. Lawson, Corresponding Secretary; Mrs. Norma Chuchek, Treasurer; Mrs. June Chenault, Recording Secretary; and Mrs. Virginia Babcock, President.

All Star Degree Team: Front row, left to right, Vice President, Dale Roller, Ft. Defiance; President, Jay Cecil, Dublin; 1st Committeeman, David Wampler, Ft. Defiance; Sentinel, Vic Banton, Appomattox; second row, left to right, Reporter, Mike Western, Fort Defiance; Secretary, Pete Palmer, Ft. Defiance; 2nd Committeeman, Wayne Barrett, Richmond County; and Treasurer, Tommy Wheeler, Appomattox.

Each team member will receive State Medals at the State FFA Convention in June.

## Rocks

May 6 - So thankful for the wonderful rain. It was cold over the week end.

A number attended the Skating Party in Lynchburg on Monday night.

Mr. and Mrs. Edward Ranson and Mrs. Elsie Perdieu attended the Spring Festival at the Baptist Home at Newport News last week end.

A number of the Rocks Extension Homemakers helped with the Blood Canteen at Liberty Church on Tuesday.

Sandra McIntosh entered Virginia Baptist Hospital Tuesday for an operation on Wednesday.

Prayer meeting was held with Mrs. Edward Ranson Wednesday morning.

Mrs. Toby Inge, Mrs. Flora Dickerson, Cassie Baldwin and Mrs. Louise Roach attended the WMU meeting at Liberty Baptist Church on Thursday.

A large number attended the funeral of Mrs. Joe Paulette at Evergreen Methodist Church on Thursday afternoon. Sympathy is extended the family.

Mrs. Betty Louni, of Connectcut, who has been spending the past two weeks with her parents, Mr. and Mrs. W. R. Moore, left Saturday for her home in Connecticut.

Mr. and Mrs. Julian Glover, of Crewe, spent Friday with Mr. and Mrs. Clarence Richardson. Friends around here were shocked to hear Thursday of the death of Mrs. W. E. Callers of Burkeville who was a former WMU superintendent of the Appomattox Association. She passed away on Wednesay night at a nursing home. Sympathy is extended her family.

A speedy recovery is wished Sandra McIntosh who was operated on Wednesday at Virginia Baptist Hospital.

Mr. and Mrs. otis Richardson were dinner guests of Mr. and Mrs. Bill Woody Sunday.

Mrs. Henry Dickerson of Lynchburg is a patient at Lynchburg General Hospital. A speedy recovery is wished her.

Mrs. Alese Cumby spent Friday night with Mr. and Mrs. Clarence Richardson.

Mrs. R. B. Hamlin, Jr. and infant daughter returned from the hospital last Tuesday. A number went to the Wooldridge Rest Home on last Monday night.

## Pamplin

Pamplin town license plates arrived Wednesday and are now on sale at Williams Grocery. The plates must be displayed on all town vehicles by June 1.

Mr. John Hook of Briar Cliff Manor, N.Y., was a guest of Mr. Newton Ligon and Mr. and Mrs. W. C. Dudley last week.

Mrs. Charles Bates returned home last week from Virginia Baptist Hospital and Miss Flora Belle Williams returned Saturday from the same hospital.

Mr. and Mrs. Edward Thornton, of Burkeville, visited friends here last week.

Mr. and Mrs. Harold K. Brisentine and sons, Michael and Steven, of San Lorenzo, Calif., were luncheon guests last Sunday of Mrs. Allen K. Brisentine, Miss Clara Clements and Mrs. Carey Noblen at the Hotel Weyanoke, Farmville. The Brisentines have been guest of relatives in this area before leaving for The Homestead, Hot Springs, Va., to attend an Insurance Meeting where Mr. Brisentine will be one of the guest speaker.

Miss Karen Smith of The U. of Va. School of Nursing spent last week end with her mother, Mrs. Earl J. Smith, Jr.

help us help

Miss Mag Branch is not so well. A speedy recovery is wished her.

Rev. Jerry Lethco, of North Carolina, will arrive today (Monday) for the revival at Rocks. If you want to hear the gospel preached, come on out this week.

The Rocks Quartet went to Huddleston to sing Sunday night.

Mr. and Mrs. R. E. Roach and Mrs. Stanley Roach went to see the former's daughter, Sandra McIntosh at Virginia Baptist Hospital Sunday night.

Rev. W. H. Elder brought a fine sermon Sunday night. In spite of the rain, a good number came out. If you failed to hear it, you missed a lot.

A speedy recovery is wished Hutson Dickerson who had a gland operation at Lynchburg General Hospital Monday (today).

## *Albama Baptist*

"I will delight myself in thy statues, I will not forget thy word." Psalms 119:16.

Sunday School opens 10:05. Regular services were held at the Alabama Baptist Church with our pastor in charge. Song by choir. Rev. Elliott's text was taken from I Chapter 10:11 The subject: "The Church One Body in Christ." A lovely message was preached by the pastor, Rev. Curtis Elliott.

Visiting Deacons - Deacon Jessie King, Sulphur Spring; Deacon Eddie Hancock and Deacon Roger Jackson, from Mt. Lyle; Deacon Wyatt Venable, Deacon Woodrow Haskins from White Oak Grove; Deacon Flemin Daniel from St. Louis Baptist Church. We thank these deacons and everyone for helping out. Other visiting friends as usually from Zion Baptist, Miss Lillie Holcomb, Mrs. Beatrice Roxier, Mrs. Robert Braxton and other friends from different churches: Sulphur Spring, Triumph, White Oak Grove, Mt. Pleasant, Mount Zion, Campbell County, Mt. Lyle, Zion Baptist, St. Louis and St. Luke.

A large crowd attended the services.

A wedding cereony followed: Mr. Dwight Walker and Miss Joyce Moore were joined together by our pastor Rev. Elliott.

On Mother's Day night an appreciate service will be held for our pastor, Rev. Elliott, 14 years of service. The Rev. James Miller will be the speaker. M. C. Rev. Howard O. Flood. The music will be held by Alabama Choir.

Deacon Charlie Carrington's program was held May 4, 1974 and was a success at the Triumph Baptist Church. The groups on the program were Gospel-No-Names, Gospel Quintet, Rev. James Miller, Holiness Gospel Singers, Bro. Harp from Blackstone, Va. sung a selection with Gospel-No-Names. A large crowd attended. A selection was given by the pastor, Rev. Jordan.

Give
AMERICAN CANCER SOCIETY

## Appomattox FFA Places Second in State Contest

The Parliamentary Procedure Team from the Appomattox Senior FFA Chapter placed second in the State Degree Team Contest held Saturday at Brookville High School.

The team consisted of Brent Washburn, President; Mike Gallier, Vice President; Steve Lamb, Secretary; Tommy Wheeler, Treasurer; Donnie Thornhill, Reporter; Vic Banton, Sentinel; Clifton Carson, 1st Committeeman; Tim Burnett, 2nd Committeeman; and D. W. Torrence, Adviser.

A plaque and check for $75.00 will be presented at the State FFA Convention in Blacksburg in June to the Appomattox Chapter President.

Making the All State Team were Tommy Wheeler and Vic Banton both from Appomattox.

Placing in the contest were 1st: Ft. Defiance; 2nd, Appomattox; 3rd, Dublin; 4th, Richmond County and 5th Essex County.

## Stonewall

"If the Son therefore shall make you free, ye shall be free indeed." John 8:36.

Rev. Mr. Dennis Moore left Monday for Ridgecrest, N.C. to attend the pastor's meeting which occurs every ten years. He will represent the Appomattox Association.

Mr. and Mrs. Charles Padgett, of Concord, went to Greenville, S.C. to the Shriner's Hospital for Crippled Children Sunday to visit their son, Timothy Padgett. He is suffering with a broken leg now due to the softness of the bone. He will have to have bone surgery and be put in another cast. Our heart goes out to such a brave little boy. Let's each us send up a prayer for him.

Mrs. John Ewers went to Charlottesville Monday for a checkup. Hope she gets a good report.

Mr. and Mrs. Lyle Thomas had as their week end guest their daughter, Mr. and Mrs. Raddin and children of Saltsburg, N.C.

Mrs. Nina Caldwell got word by phone her sister-in-law, Mrs. Edd Howell, had died of Hong Kong flu on Wednesday. She and Mrs. Bob Harris went on Friday and came back Saturday. They live at Greenville, S.C.

Mrs. John Harrison left Wednesday by plane for Texas to see Tom Harrison graduate. He has accepted a job as teacher in the college. So good luck to a fine young man.

Mrs. Stuart Barrell, of Culpeper, spent the week end with her father, Mr. J. O. Davidson.

Mr. and Mrs. Carey E. Carson went to Culpeper Sunday to visit their son and his family, Mr. and Mrs. Billy Carson.


**Hardwood Flooring**
Select & Better
• Red • White
**J. E. Sears & Co. Inc.**
Appomattox, Virginia


## NOTICE

IN THE FUTURE, IF HUNTERS CONTINUE TO [...] THEIR CARS AND TRUCKS ACROSS OUR FIELDS [...] WE HAVE PLANNED TO USE FOR FEED FOR C[...] AND TRAVEL OUR FARM ROADS WHEN WET, W[...] HAVE NO ALTERNATIVE BUT TO POST [...] DISCONTINUE ALLOWING HUNTING ON OU[R] PERTY.

IN THE FUTURE REQUESTS FOR PERMITS MU[ST BE] IN WRITING TO OUR OFFICE, DILLWYN, VA. [...] RATHER THAN MY HOME, PHENIX, [...]

HUGH BE ANDREWS JR.
VICE PRESIDENT & GENERAL MGR.
KYANITE MINING CORPORATION
DILLWYN VIRGINIA 23936


Take the Step of the Centu[ry]
Century Steps
J. E. Sears & Co., I[nc.]
"Everything To Build Anything"
Appomattox, Va. Phone 352-7138



HEART-EARNED Gift FOR MOM
A CAR FOR HERSELF!

**1973 PINTO**
RUNABOUT - 3 Door - 4 cylinder motor - automatic transmission - radio - radial white sidewall tires - Luxury Group - Driven only 17,000 miles - one local owner.

**1973 FORD LTD**
Brougham 4 Door Hardtop - V8 motor - Fully equipped including factory Air - Vinyl Top AM & FM Radio - like new appearance inside and out

**1972 GALAXIE**
500 - 4 Door Sedan - V8 Motor - Fully Equipped including factory air.

**1972 TORINO**
4 Door - V8 motor - Factory Air - Power Steering - Automatic Transmission - Radio - Driven only 23,000 miles - one local owner.

**1972 FORD**
COUNTRY SQUIRE - 8 passenger sedan - fully equipped including factory air.

**1971 GALAXIE**
500 - 2 Door Hardtop - V8 Motor - Fully Equipped including Factory Air and Vinyl Top.

**1969 TORINO**
Squire - 8 passenger station wagon - V8 motor - fully equipped including factory air


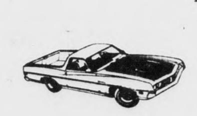

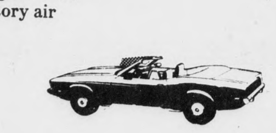


**Trucks**

**1973 CHEVROLET**
1/2 Ton Pick up - V 8 Motor - Radio - Long wide body.

**1972 FORD**
1/2 Ton pick up V8 Motor - Automatic transmission Radio - long wide body

**1971 Chevrolet**
3/4 Ton - Van - V8 Motor - Automatic Transmission - Clean as a pin inside and outside.

**LAWSON FORD, INC.**
RT. 460 WEST VA. DLR. LIC. # 2 APPOMATTOX, VA

**KIMBALL Pianos**
BE SURE TO CHECK OUR PRICES BEFORE YOU BUY! OUR PIANOS ARE SERVICED BY FRED LYNN, WITH 42 YEARS EXPERIENCE.
10 YEAR GUARANTEE
**Dowdy Furniture Co.**
Second St. Farmville, Va.



LET'S LOOK AT YOUR AUTO INSURANCE
With Farm Bureau Here's What You Get - - - -
--- Rock bottom rates to start with
+
---Second Car Discount [20% on liability and 10% on collision premium]
+
---Compact car discount (10% on liability---that's on Vegas and Pintos, etc.)
+
---Driver training discounts for the youngsters (up to 10%)
+
Excellent claims service when you have a loss - and this is a big plus.
FARM BUREAU'S MOTTO IS,
"The Best Possible Service At the Lowest Possible Cost", And We Do Our Best To Live Up To It.

**Herbert H. Goodman**
FRED JONES BUILDING
Rt. 24 East, Appomattox, Va.
Phone 352-7851
Virginia Farm Bureau Mutual Ins. Co.


Call # 489 Charter No. 11205 National Bank Region [...]

REPORT OF CONDITION, CONSOLIDATING [...] DOMESTIC SUBSIDIARIES, OF THE

## The Farmers National Ba[nk]

OF APPOMATTOX
IN THE STATE OF VIRGINIA, AT THE CL[OSE OF] BUSINESS ON APRIL 24, 1974 PUBLISHED IN RES[PONSE] TO CALL MADE BY COMPTROLLER OF THE CUR[RENCY] UNDER TITLE 12, UNITED STATES CODE, SECTI[ON ...]

### Assets

Cash and due from banks
U. S. Treasury securities
Obligations of other U. S. Government agencies and corporations
Obligations of States and political subdivisions
Other securities (including $25,500.00 corporate stock)
Federal funds sold and securities purchased under agreements to resell
Loans
Bank premises, furniture and fixtures, and other assets representing bank premises
Other assets
TOTAL ASSETS

### Liabilities

Demand deposits of individuals, partnerships, and corporations
Time and savings deposits of individuals, partnerships, and corporations
Deposits of United States Government
Deposits of States and political subdivisions
Certified and officers' checks, etc.
TOTAL DEPOSITS $14,641,330.16
(a) Total demand deposits $ 3,632,617.87
(b) Total time and savings deposits $11,008,712.29
TOTAL LIABILITIES

### Reserves on Loans & Secur[ities]

Reserve for bad deb t losses on loans (set up pursuant to IRS rulings)
TOTAL RESERVES ON LOANS & SECURITIES

### Capital Accounts

Equity capital-total
Common Stock-total par value
No. shares authorized 54,333
No. shares outstanding 50,000
Surplus
Undivided profits
Reserve for contingencies and other capital reserves
TOTAL CAPITAL ACCOUNTS
TOTAL LIABILITIES, RESERVES, AND CAPITAL ACCOUNTS

### Memoranda

Average of total deposits for the 15 calendar days ending with call date
Average of total loans for the 15 calendar days ending with call date
Interest collected not earned on installment loans included in total capital accounts

I, WILLIAM A. HUNTER, Cashier, of the abo[ve] bank do hereby declare that this report of condition is [true and] correct to the best of my knowledge and belief.
WILLIAM A. H[UNTER]

We, the undersigned directors attest the correctne[ss of this] rfeport of condition and declare that it has been exam[ined by us] and to the best of our knowledge and belief is true and [correct].
A. R. HARWOOD, JR., J. E. JA[...]
and C. T. MOSES, JR. D[irectors]



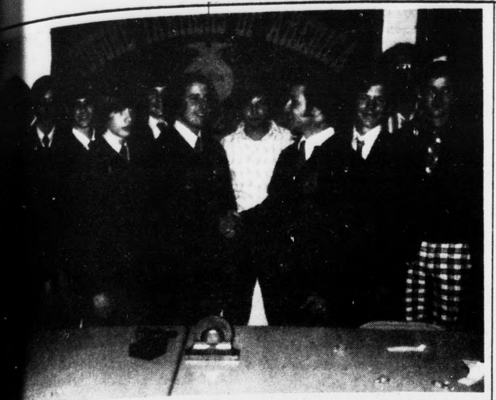

**1974 FFA CHAPTER AWARD WINNERS:** State President, Alpha Trivette, congratulates Vic Banton, Star Chapter Farmer for 1973-74. Other award winners (l. to r.) include: Steve Cawthorne, Tom Wheeler, Brent Washburn, David Hix, Steve Lamb, Vic Banton, Dale Jennings, Alpha Trivette (State FFA President) Ronnie Jones, Hal Smith and Henry Pierce.

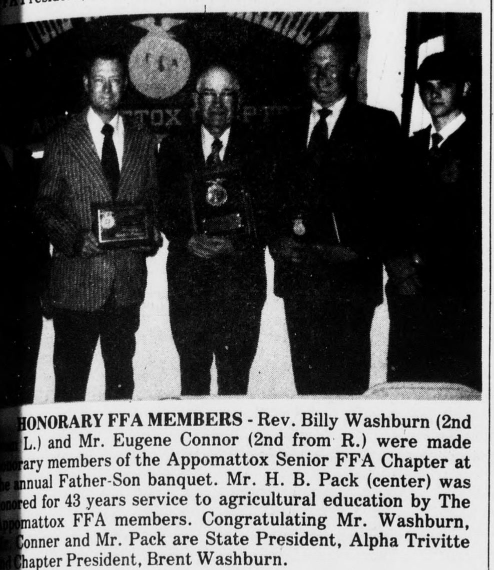

**HONORARY FFA MEMBERS** - Rev. Billy Washburn (2nd from L.) and Mr. Eugene Connor (2nd from R.) were made honorary members of the Appomattox Senior FFA Chapter at the annual Father-Son banquet. Mr. H. B. Pack (center) was honored for 43 years service to agricultural education by The Appomattox FFA members. Congratulating Mr. Washburn, Mr. Conner and Mr. Pack are State President, Alpha Trivette and Chapter President, Brent Washburn.

## FFA Holds Annual Banquet

Members of the Appomattox Senior FFA Chapter held their annual Father-Son Barbecue and Honors Program Friday night at the WOW building. Chapter president, Brent Washburn, was master of ceremonies for the evening. Following a delicious barbecue chicken dinner, was an address by the State FFA President, Alpha Trivette.

Chapter officers then initiated into the FFA two honorary members: Mr. Billy Washburn, father of the chapter president and Mr. Eugene Connor, lay instructor at the Ag. Dept. and county councilman working closely with the children's park initiated by the FFA.

A special citation was presented to Mr. H. B. Pack, Vocational Agriculture Instructor at Appomattox for 38 years, for his service and dedication to the Appomattox FFA.

Mr. D. W. Torrence, FFA Adviser, then presented FFA Foundation Award medals to outstanding chapter members. Awards presented included: Star Farmer, Vic Banton; Sales and Service, Dale Jennings; on-farm placement and swine production, Tom Wheeler; Public Speaking, Steve Lamb; Soil & Water Management, Benny Drinkard.

Home improvedment and Horticulture, Steve Cawthorne; Electrification, Hal Smith; Forestry and Livestock, Vic Banton; Dairy, David Hix; Farm Mechanics, Melvin Thomas; Leadership, Brent Washburn; (Nops & Poultry, Ronnie Jones, and Outstanding 1st Year student, Henry Pierce.

These young men have also entered competition in the area and state level.

**PRIMARY SCHOOL CAFETERIA MENU**

Mon., May 13 Bologna sandwich, baked beans, cole slaw, yellow cake with choc. sauce, milk.

Tues., May 14 - Turkey with gravy, whipped potatoes, celery & carrot strips, fruit salad, milk.

Wed., May 15 - Spaghetti with meat sauce, lettuce & tomato salad, hot rolls, cheese squares, jello with topping, milk.

Thurs., May 16 - Hamburger on bun, potato chips, steamed cabbage, fruit, milk.

Fri., May 17 - Fish sticks with catsup, macaroni with cheese, hot rolls, mixed greens, ice cream, milk.

**APPOMATTOX C.H. PRES.**

Sunday School 9:45 a.m.
Supt. - Brod Pack
Worship Service 11 a.m.
Pastor - Rev. Cecil Dalton
Youth Group 6:30 p.m.
Wednesdays 4:15 Cherub Choir
5 p.m. Adult Choir
7:30 p.m. Bible Study
Thursday, May 2 Executive B. 9:00 a.m.
Tuesday, May 14 Circle #1 will meet with Mrs. Cecil Dalton 3 p.m.
Thursday, May 23 Family night Covered Dish Supper 6:30 p.m.
Birthday Program of Women of Church 7:30 p.m.


Insurance? check Nationwide for:
Auto insurance
Fire insurance
Life insurance
Homeowners
Education
Mortgage
Accident & sickness
Retirement
Let Nationwide do it, with new ideas in protection for any insurance need at a cost you can afford. Check the plans that interest you and contact:


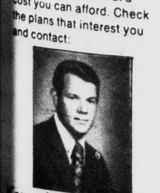


Kenneth E. Franklin, Sr.
Court Street
Appomattox, Va.
NATIONWIDE INSURANCE
Nationwide is on your side
Nationwide Mutual Insurance Company
Nationwide Mutual Fire Insurance Co.
Nationwide Life Insurance Company
Home Office Columbus, Ohio


**HOLLYWOOD BAPTIST ACTEENS HELD MEETING**

The Acteens of Hollywood Baptist Church held their second meeting Monday night, May 6, at Hollywood Baptist Church. Officers were elected. They were President, Leia Maxwell, vice-president, Beverly Coleman; Study Leader, Martha Maxwell, Assistant, Denise Webb; Activity leader, Delorius Ann Deaner, Secretary; Treasurer, Brenda Coleman, Assistant, Jane Maxwell and Dawn Deaner.

An Acteen picnic will be June 12 at Holiday Lake. The parents and friends of the Acteens have been invited to attend.

A film was shown on "This They Believed" and Resurrection of Jesus."

The meeting was adjourned with prayer. Refreshments were served.

Brenda Coleman, Secretary

**MODERNISTIC CLUB NEWS**

A lovely morning worship was held at Galilee Baptist Church Sunday, May 5, at the 11 o'clock hour. Pastor Lawing was at his post with a very, very moving sermon. Theme for the morning, "Judging Ourselves." The sermon was most helpful for those who were present. The Senior Choir, under the direction of Mr. Tim Lawing, rendered sweet music, for the morning hour. A number of visitors were at Sunday services. The Rev. Lawing extended a cordial welcome, and asked if anyone wanted to express themselves. Several of our members who were away during the winter were in church Sunday at Galilee Baptist.

A large number of Sunday School of children, attended classes at Galilee Baptist Sunday, May 5, 1974. The lesson was beautifully explained by the teachers and Rev. R. Q. Lawing, church pastor. Much useful information was gained by all present.

The morning offering was very, very liberal.

The "Cancer Fund Drive", is in progress at Galilee Baptist Church, and also in the county. Mrs. Eva Allen, the leader at Galilee, and where ever she finds donors is asking you to help her to make the Cancer Drive a success this time, as in former years. "The life you save in the drive, may be your own."

At 3 p.m. an appreciative audience turned out to the 23rd annual Woman's Day Program" at Gailee Baptist Church. The program was sponsored by the "Pastors' Aid Woman's Club", of the Galilee Baptist Church.

The program was one of our best, both spiritually and financially. The fellowship was very, very good, also.

Our guest speaker, Mrs. Harriet P. James, was at her best. The theme, "Your Key to Greater Happiness in Daily Living".

Key One - Be thankful always; Key Two - Be giving always; Key three - Be for giving always; Key four - Be helpful always; Key five - Be Faithful Always.

If each of us use the five keys in our daily living there will be happiness at all times. These golden rules will sustain us here on earth, and if the rules which were given are followed through, will be a guide in leading us safely through to our Heavenly Father.

"The Pastors' Aid Woman's Club", wishes to thank Mrs. H. P. James again, for rendering such a timely message. The club thanks our many sister churches, for coming out and lending us such a warm helping hand. We thank those who were unable to be with us on program but sent in liberal contributions. Thanks to everyone especially Pastor Lawing, members and friends who shared on the program in such a fine way. Whenever you call upon us, we shall gladly lend a helping hand.

Thanks to Sister Turner and her lovely Junior Choir for rendering such beautiful music for the program. Those present really enjoyed those beautiful songs of praise.

**In and out of town:**

Misses Hester and Helen Stevens journeyed to Lynchburg to attend Miss Bronze Pageant, Saturday, May 4, 1974, at 8 p.m. at E. C. Glass High School auditorium. The pageant was sponsored by The Buddies, Inc. Theme - "Reach Out and Touch". The program was really a great success, and an overflow crowd were in attendance.

The Stevens were very proud to note that Miss Valerie Paige, former student of Carver-Price High School, won several prizes for her activities. She was the first runner up in the contest. Miss Paige was named Miss Congeniality by popular vote. Miss Paige is the daughter of Rev. and Mrs. Johnny Paige. She is a senior at Amherst High School, Madison Heights, Va.

Rev. Lawing and Miss H. B. Stevens attended an appreciation service Saturday, May 4, at Mineral Springs Baptist Church in Nelson County. The service was rendered for Mrs. Ethel W. Jordan for her faithful work in the county, for over thirty years. Mrs. Ethel Jordan served as classroom teacher and supervisor of schools as well, for a long time. Many useful gifts were presented to Mrs. Jordan from her students and from the church and community at large.

The program was very impressive.

Immediately following the appreciation service the honoree and her honored guest were invited to a delightful luncheon giving at the home of Mrs. Higginbotham. The luncheon was delicious, and the fellowship was great.

See you next week!!!

## *Three ACHS Juniors Selected For Nursing Preview Course*

Three Junior girls from Appomattox County High School have been selected on the basis of competitive examinations to participate in a nursing preview course to be held at Southside Community Hospital in Farmville from June 12 to July 21, 1974.

The girls chosen are: Denise Hamlett, left above, daughter of Mr. and Mrs. Allen Hamlett of Pamplin; Lynn Glover, center, daughter of Mr. and Mrs. Marvin A. Glover of Pamplin; and Teresa Lucas, right above, daughter of Rev. and Mrs. Ernie W. Lucas of Appomattox. All three girls have maintained high academic averages, and they are active in extra curricular organizations. They plan to enter nurses training or college programs related to health careers after graduation from high school.

This preview nursing course of five weeks duration will acquaint the students with the hospital procedures and provide instruction and practical experience in nursing ethics, patient relationships, and techniques. The course will provide an excellent opportunity for the girls to confirm their interest in and aptitude for nursing as a career.

## *Reedy Springs Baptist Church To Hold Revival*

Reverend Elton McDowell will conduct revival services at Reedy Springs Baptist Church, Spout Spring, Va. May 12th thru 17th at 7:30 p.m.

Reverend McDowell is a graduate of University of Richmond, Richmond, Va. and Southern Seminary, Louisville, Ken. He has served as pastor of Falling River Baptist Church, Brookneal, Va. and is presently pastor of Bethel Baptist Church of Phenix, Va.

Come and join us for an evening of worship and fellowship. Nursery will be provided.

**GLOUCOMA CLINIC**
**MAY 19**


HAVE YOUR PRECIOUS PAPERS, DOCUMENTS, PICTURES, ETC.
LAMINATED
Phone 352-8215 At The TIMES-VIRGINIAN



MOTHER'S DAY IS MAY 12 GIVE HER YOUR LOVE

Arbor Vitaes
Pink Dogwood
Japanese Holly
Crepe Myrtle
Magnolia, Juniper, Yews,
Also fruit frees and other
ornamental shrubs.
**SUPERIOR TREES NURSERY**
Open from 9 a. m. until dark
Rt. 26 Phone 352-7624 Appomattox, Va



*Don't forget Mother on Mother's Day*

See Us For
★ FLOWERS
★ GIFTS
★ CANDIES
★ CARDS
**Elliott Florist & Gifts**
MAIN STREET APPOMATTOX, VA.



GIFTS that MOTHERS will love...
Dresses (10 - 24½) $6.95 - $24.95
Polyester Knit Tops Short Sleeves or sleeveless $2.98 - $5.95
Blouses $2.98 - $8.95
Robes $4.95 - $6.95
Gowns $2.98 - $6.95
Slips $2.98 - $5.95
Panties .69¢ - $1.49
Panty Hose $1.00 - $1.79
Handbags $3.49 - $5.95
Complete line of Costume Jewelry $1.00 - $3.00
Gloves $2.29
FREE GIFT WRAP
Other items too numerous to list
**Inges Department Store**
Main Street Appomattox, Va.



Give her the work-saver she's been needing. Buy it with a low-cost Appliance Loan. Let's get together. And make life a little easier.

**Free a slave today.**
Pamplin City Branch
OF
First National Bank
OF FARMVILLE, VIRGINIA
MAIN OFFICE CORNER OF THIRD AND MAIN STREETS FARMVILLE VIRGINIA
BRANCH OFFICES
FARMVILLE SHOPPING CENTER
PAMPLIN CITY VIRGINIA
A hometown friend.